

Caldbeck and Uldale Commons Mineral Collecting Policy

Green, Amber and Red Zones (2005)

The Ordnance Survey Mapping included within this plan is provided by LDNPA under licence from the Ordnance Survey, in order to fulfil its public function to act as a local planning authority. Persons viewing the mapping should contact Ordnance Survey Copyright for advice where they wish to licence Ordnance Survey Mapping for their own use.

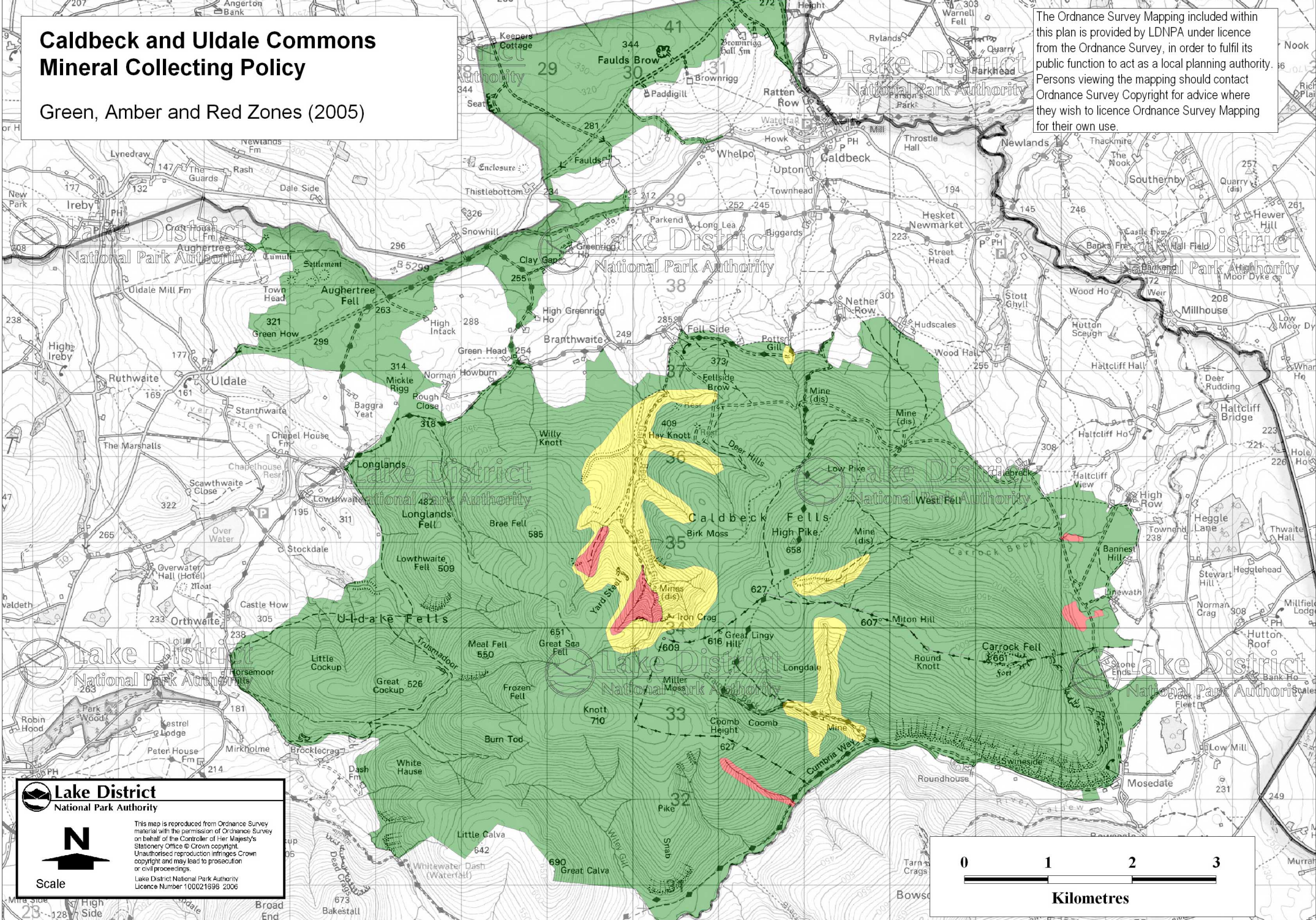

 **Lake District**
National Park Authority

This map is reproduced from Ordnance Survey material with the permission of Ordnance Survey on behalf of the Controller of Her Majesty's Stationery Office © Crown copyright. Unauthorised reproduction infringes Crown copyright and may lead to prosecution or civil proceedings.

Lake District National Park Authority
Licence Number 100021998 2006



Scale



Kilometres